

AYRSHIRE



La Croisee Amazing Flicka n/c

Another strong proof round for our Ayrshire breeders with the addition of one new proven sire and one new **Genomax™** sire to our growing Ayrshire line-up. **Des Coteaux AMAZING** debuts as the new #2 Pro\$ sire with \$1654 Pro\$, #2 GLPI sire with an amazing +3200 GLPI, and #6 Milk, #3

Fat, #5 Protein sire with +1387 kg of Milk, +70 Fat, and +56 Protein. **AMAZING** (the first proven son of **REVOLUTION**), is out of **Duo Star Amitie EX-2E 90 ELITE** who has a 5 lactation average of 302-294-302 with 4.13% Fat and 3.39% Protein. Her dam, **Duo Star Amour EX-2E 94 9***, has a 4 lactation total of more than 56,000 kg and was the long-time #1 Conformation cow in Canada. Her daughter "**Amara**" is currently the #4 cow for Conformation. **Amour** is the dam of the Percy son **ARMANI** and her world-famous grand-dam is none other than "**Happy Spirit**". **AMAZING**, who carries the coveted **Immunity+®** and **Robot Ready™** designations, offers positive deviations (+.15% Fat, +.11% Protein) and a balanced type breakdown (+7 Conformation, +8 Mammary System, +6 Feet & Legs and +4 Dairy Strength). Combine that with **AMAZING's** strong Herd Life (103), high Mastitis Resistance 105, high Lactation Persistence (106) and Daughter Fertility (103) and it appears that **AMAZING** will be sure to live up to his name.

Our one **Genomax™** addition is the early **BIGTIME** son **Visserdale STELLAR** bred locally by the two-time Master Breeder herd of **Todd & Ron Visser of Portland, Ontario**. **STELLAR's** dam, **Visserdale Selena 8 ELITE**, has an amazing lifetime BCA average of 435-419-448 with 4.2% Fat and 3.9% Protein. She stems from the matriarch of the Visser's most renowned cow family **Visserdale Selena 3 EX-2E 91 4*** who is a 6th generation VG or EX. Expect **STELLAR** to breed high milk yields (+1141 kg), pleasing deviations (+0.05% Fat, +0.04% Protein) from well-attached, shallow udders (2S Udder Depth, +6 Mammary System) and Feet & Legs suited for any barn environment (+6 Heel Depth, +2 Overall).

BROWN SWISS

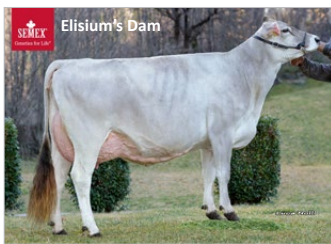

No new Brown Swiss sires this round but our newly added sire from April, **Giacomini ELISIUM**, remains our top overall ranked sire with +2132 GPA LPI. **ELISIUM**, who is an **A2A2** carrier, represents an absolute outcross pedigree. His sire is Antonov and he is out of a VG-86-

CHE Calvin dam from a Blooming which represents an all-European pedigree. In total, we have four exceptional and distinctive Brown Swiss sires all over +600 kg Milk and +11 or higher for for type.

JERSEY

Some excitement for our Jersey breeders with two new additions to our sexed semen line-up and one new **Genomax™** sire. **Lencrest CASPIAN**, an **A2A2** carrier, is our first addition to our sexed line-up and is the Bourbon full brother to **CONTOUR**. His dam is **Lencrest Cocopuff EX-92**



is the #1 GLPI & Pro\$ cow again in Canada. She is backed by three more generations of EX star brood cows from a true icon of the breed **JIF Little Minnie EX-96-4E 12***. **Minnie** was the Grand Champion at the '02 and '04 RAWF and is the dam of both Jamal and Minister. **CASPIAN** daughters will be profitable (Pro\$ \$2774, GPA LPI +2029), while offering component improvement (+91 kg +0.52% Fat, +62 kg +0.30% Protein), and solid type (+7 Conformation). (Available PRE-ORDER ONLY)

JX Ahlem GODRIC {6} is our second addition to our sexed semen line-up and our first bracket sire. Progeny of **GODRIC** born in Canada will be registered as purebred (PB) Jerseys and will not have the JX or the brackets in their name. If **GODRIC** is bred to a purebred Jersey, the resulting progeny will be considered PB in Canada's Jersey herdbook. **GODRIC** is an outcross Respect son who is over 2000 for both Pro\$ and GPA LPI (\$2933 and +2061 respectively) and is +11 for Conformation. Expect high yields (+1650 Milk, +80 Fat, +66 Protein) from strong frames (+6 Chest, +7 Body Depth, +12 Pin Width), and shallow, well-attached udders (+10 Overall, +9 Fore Attachment and Rear Attachment Height). (Available PRE-ORDER ONLY)

St-Lo DELL, a Respect maternal brother **VIDEO**, will undoubtedly be popular like his brother with our Jersey breeders. Unlike many high Jersey Conformation sires, **DELL** daughters will be quite profitable (1893 GPA LPI, \$2227 Pro\$) while offering sound Milk yields (+841) and considerably increased components (+62 kg +0.26% Fat, 36 kg +0.05% Protein). **DELL**, who is an eye-catching +13 for Conformation, was bred to be great stemming from an EX-92 Topeka show-winning dam who is backed by a VG-86-2YR 4* Sultan and then a phenomenal 14 generations of EX dams! **DELL** also carries the **A2A2** and **Robot Ready™** designations.

Other News:

Lady Grove CONRAD (81% purity) is our new Milking Shorthorn addition debuting as the new #4 LPI sire joining his sire, Kulp-Gen Jurist Ace, and grandsire, B Jurist in the Top 5 LPI list. His dam, **Lands-Brook Chardonnay VG86**, is the #6 LPI cows in Canada. She averaged at 8,282 kg of milk with 4.7% fat and 3.4% protein over her first 3 lactations. When used on milkie daughters, **CONRAD** will be a good source of component rich milk (+0.37% Fat, +0.17% Protein) and sound type (+5 Conformation). For our Guernsey breeders, **Dairyman DOUBLE DAWSON** still holds down our top spot with +1240 LPI. Both **Eby Manor INDIGO** saw improvement in LPI as did **Lindrian GRUMPY PILOT** who is still our best for Conformation with +8.