

# FBI

200HO3218

## Gillette Brilea F B I EX-Extra

Mtoto x Bellwood x Blackstar



# SEMEX

**Bertco F B I Digne VG-85-2YR-CAN**

MGS: Maughlin Storm

2-02 305 8,541 4.3% 364 3.2% 274 kg proj. (207-235-208)

Ferme Bertco, Baie du Febvre, Québec, Canada

CONFIDENTIAL

FBI's are tall cows with nice balance, width and strength throughout.

Rump structure is adequate with very hard tops and good pin setting. They walk slightly uphill on sound feet & legs with good foot structure.

FBI udders are well attached with a strong ligament and very good teat placement.

Steve Laroche,  
CIA& Progeny Analyst



**Cripoval F B I Ginette 75% GP-84-2YR-CAN**

MGS: Haldrey Leadership

Non-Publishable Production Information

Cripoval Holstein, St. Jules, Québec, Canada



Gillette Brilea FBI  
transmits high  
milk, fat and  
protein yields as  
well as low  
somatic cell count.

**Dalaway Brilea Brook GP-82-2YR-CAN**

MGS: Maughlin Storm

Non-Publishable Production Information

Dalaway Farms, Scotsburn, Nova Scotia, Canada





**Falaise FBI Bova GP-83-2YR-CAN**

MGS: Allangrove Mountain

2-01 305 9,149 3.3% 303 3.2% 289 kg proj. (230-203-226)

Real Beaulieu, Coaticook, Québec, Canada



200HO3218

**GILLETTE BRILEA F B I EX-Extra**

Reg. #: HOCANM8209524

Born: April 6, 2000 aAa: 432561 DMS: 234,123

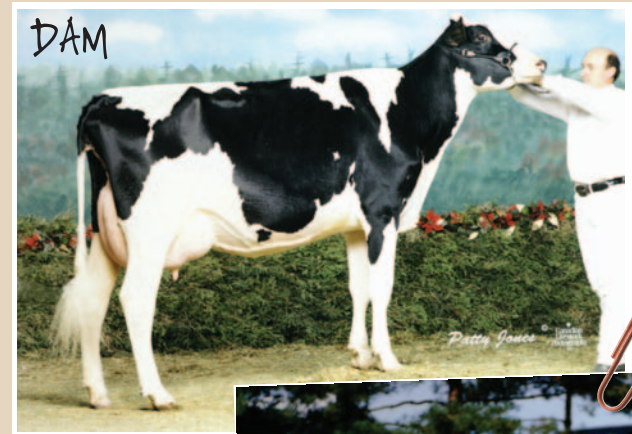

Carol Prelude Mtoto VG-ITA

Gillette Brilea Belle Fleur VG-86-3YR-CAN 6\*  
 4-05 305 18,006 4.2% 758 3.3% 586 kg  
 Lifetime: 46,595 4.3% 1,989 3.4% 1,599 kg  
 2 Superior Lactations

Maizefield Bellwood EX-USA SP GM

Quietcove Star Fanta VG-88-4YR-CAN 15\*  
 6-11 305 16,547 3.8% 631 3.2% 529 kg  
 Lifetime: 71,205 3.8% 2,741 3.4% 2,398 kg  
 3 Superior Lactations

To-Mar Blackstar EX-USA GM

Quietcove Valiant Fawn EX-95-2E-USA GMD DOM 10\*  
 4-09 305 14,356 4.1% 589 3.0% 431 kg  
 Lifetime: 52,594 4.0% 2,105 3.1% 1,609 kg



**Westgen**  
 P.O. Box 40,  
 Milner, British Columbia  
 Canada V0X 1T0  
 Tel: (604) 530-1141  
 Fax: (604) 530-6892



**Gencor**  
 R.R. 5, Guelph, Ontario  
 Canada N1H 6J2  
 Tel: (519) 821-2150  
 Fax: (519) 763-6582  
 Sales: Box 457, Woodstock,  
 Ontario, Canada N4S 7Y7  
 Tel: (519) 539-9831  
 Fax: (519) 421-7221



**Eastern Breeders Inc.**  
 P.O. Box 2000,  
 Kempville, Ontario  
 Canada K0G 1J0  
 Tel: (613) 258-5944  
 Fax: (613) 258-3719



**Centre d'insémination artificielle  
 du Québec (CIAQ)**  
 P.O. Box 518,  
 Saint-Hyacinthe, Québec  
 Canada J2S 7B8  
 Tel: (450) 774-1141  
 Fax: (450) 774-9318



**130 Stone Road West, Guelph, Ontario N1G 3Z2**  
 Tel.: 519-821-5060 Fax: 519-821-7225  
 Web Site: <http://www.semex.com>  
 E-mail: [info@semex.com](mailto:info@semex.com)



**GRANDAM**